

LEGEND

- EPK EXISTING IRON PIPE
- EIR EXISTING IRON ROD
- EPK EXISTING PK NAIL
- SIP SET IRON PIPE
- SPK SET PK NAIL
- NPS NO POINT SET
- R/W RIGHT OF WAY
- EOP EDGE OF PAVEMENT

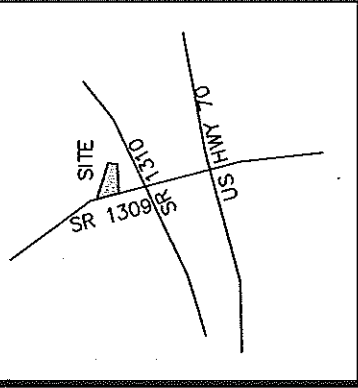

VICINITY SKETCH
NOT TO SCALE

LINE	BEARING	DISTANCE
L1	S 34°11'32" E	4.33
L2	S 19°42'31" E	6.08
L3	S 0°33'29" E	52.11
L4	S 5°46'55" E	22.46

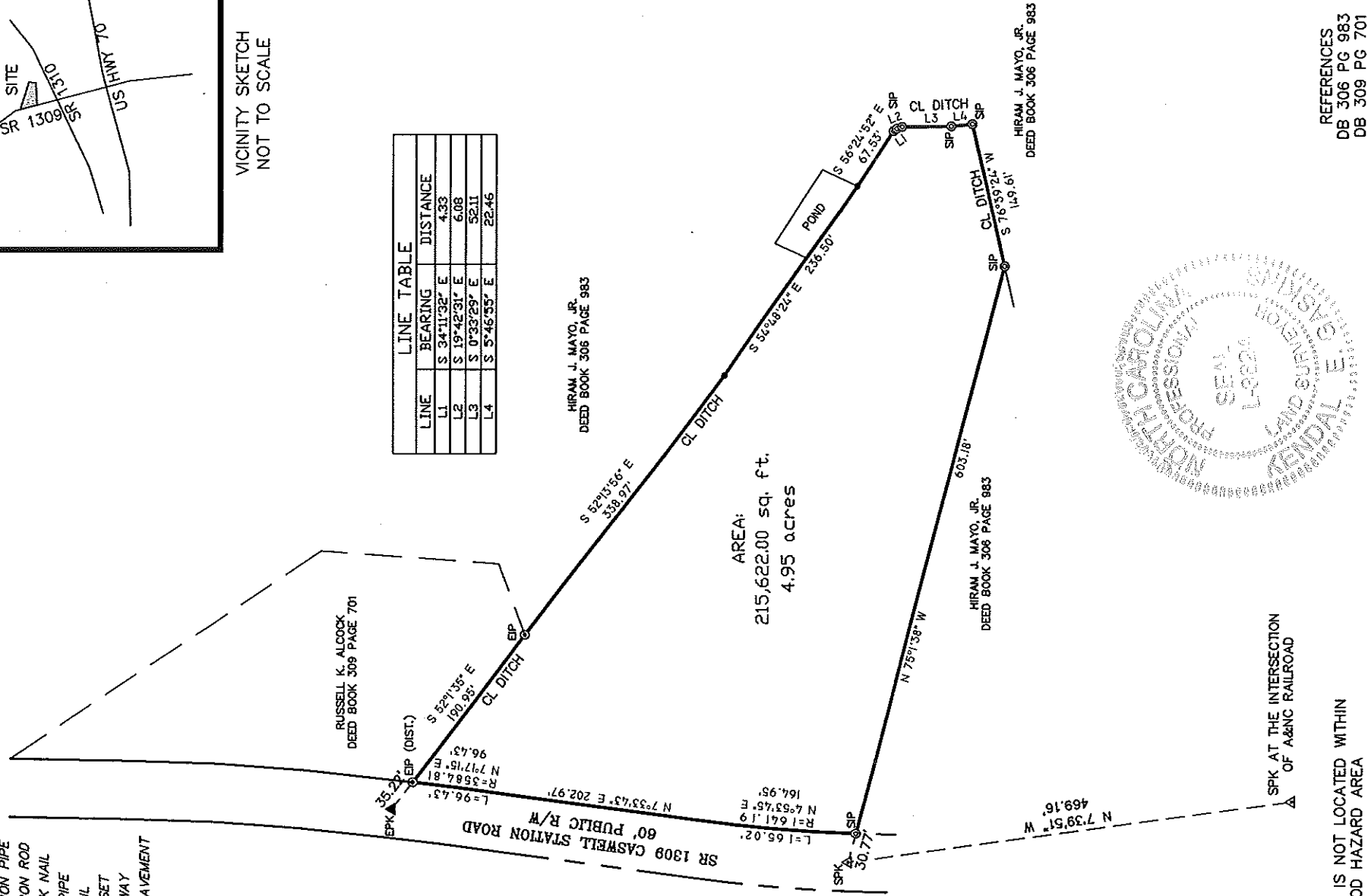

REFERENCES
DB 306 PG 983
DB 309 PG 701

SURVEY FOR

WAYNE L. WILLIAMS

BEING A PORTION OF DEED BOOK 306 PAGE 983
BEAVER CREEK TOWNSHIP
JONES COUNTY
NORTH CAROLINA
SURVEYED: JANUARY 05, 2008
SCALE 1" = 150'

Gaskins Land Surveying, P.A.
PROFESSIONAL LAND SURVEYING

PO Box 354
Vanceboro, NC 28586
Phone: 252-244-0599.
Fax: 252-244-5899

I, Kendall E. Gaskins, hereby certify that this map was drawn under my direction and supervision from an actual survey made under my direction and supervision, that the error of closure as calculated by latitudes and departures is 1:10,000+.

Witness my hand and seal this 7th day of JANUARY, 2008.

Kendall E. Gaskins
Kendall E. Gaskins, PLS L-3824